



International Student Admission Application Form

Name: _____
Family (Surname) First (Given)

Current Address: _____
Number and Street

City State Zip Code Country

Address in Home Country: _____
Number and Street

City State Zip Code Country

Telephone: _____ Email: _____

Date of Birth: ____ / ____ / ____ Male Female

Country of Birth: _____ Country of Citizenship: _____

Marital Status: Single _____ Married _____

If married, complete the following information about your spouse and/or child (children) who will come with you:

Name (first, last) Date of Birth Country of Birth Relationship

Name (first, last) Date of Birth Country of Birth Relationship

Name (first, last) Date of Birth Country of Birth Relationship

Admission Number (if already in the U.S.) _____
This is found on your Form I-94 Departure Record (the white card) stapled in your passport opposite your visa.

Present Immigration Status:

- F-1 Transferring/changing U.S. schools
- F-1 Changing educational level/program at MCCC
- F-1 Reinstatement to F-1 Status
- Another status. Please specify _____

Is English your native language?

- Yes
- No. Please specify your native language _____

Please indicate how you will show evidence of your English language

- TOEFL* Test Date _____ Test Site _____
*Minimum composite score of 130 (computer based) or 400 (paper based) is required.
- English as a Second Language (ESL) test at MCCC. Please attach score report.
- Intensive English as a Second Language (ESL) program at an accredited U.S. institution. Send an official transcript or certificate of completion.
- 3 credits of a college-level English Composition course (with a grade of C or better). Send an official transcript from U.S. college.

Phone: 609-570-3438

Fax: 609-570-3861

international@mccc.edu

Signature of Student Date

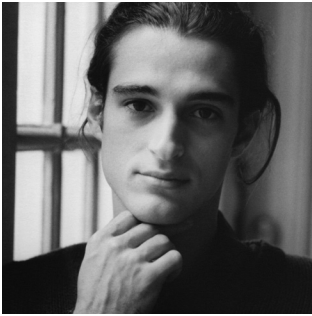

AFFIDAVIT OF CASH SUPPORT

Name of Sponsor _____

Complete Address of Sponsor _____

Relationship to Student _____

I hereby certify and promise that I am willing and able to provide funds in the amount of

U.S. \$ _____ for _____ for each year of study at Mercer
(Name of Student) County Community College NJ.

I am employed with _____
(Name of Employer)

at _____ as a(n) _____
(Address of Employer) (Title of Position)

and derive an annual income of U.S. \$ _____.

Attached are my bank statements accounting for the past four months and a statement from my employer/ copy of W-2 and tax returns, attesting to my financial status.

The following persons are dependent upon me for their housing, food or financial support. (Do not list spouse or adult children who are supporting themselves. Do not include the student named in this affidavit.)

Name	Relationship	Age

This affidavit will not be accepted unless it has been **COMPLETELY FILLED** and signed by the sponsor in the presence of a notary public and signed and sealed by the notary. Please write N/A or NONE if the item does not apply to you. **DO NOT** leave anything blank.
INCOMPLETE AFFIDAVITS WILL BE RETURNED EVEN IF THEY HAVE BEEN NOTARIZED.

AFFIRMATION OF OATH

I hereby affirm (swear) that the contents of this affidavit signed by me and the statements in this affidavit are true and correct.

Signature of Sponsor

Sworn and subscribed to before me this _____ day of _____, 20____,

at _____. My commission expires on _____.

Signature of Notary Seal/Stamp

Phone: 609-570-3438

Fax: 609-570-3861

international@mccc.edu

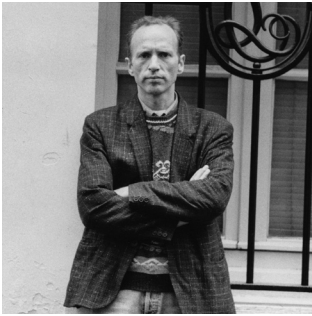

AFFIDAVIT FOR FREE ROOM AND BOARD

Name of Sponsor _____

Complete Address of Sponsor _____

Relationship to Student _____

I hereby certify and promise that I am willing and able to provide Free Room and Board (\$7,000) for _____ for each year of study at Mercer County Community College NJ.
(Name of Student)

I am employed with _____
(Name of Employer)

at _____ as a(n) _____
(Address of Employer) (Title of Position)

and derive an annual income of U.S. \$ _____.

Attached is a statement from my employer/ copy of W-2 and tax returns, attesting to my financial status.

I reside at _____
(Number and Street)

(City) (State) (Zip Code)

Please answer the following questions:

Do you (sponsor) live at the address listed above? _____ Yes _____ No

Number of rooms in the house or apartment? _____

Number of persons sharing the rooms? _____

Do you own or rent the property? _____ Own _____ Rent

This affidavit must be sent with a photocopy of a deed or lease or rent receipt in the sponsor's name.

This affidavit will not be accepted unless it has been **COMPLETELY FILLED** and signed by the sponsor in the presence of a notary public and signed and sealed by the notary. Please write N/A or NONE if the item does not apply to you. **DO NOT** leave anything blank. **INCOMPLETE AFFIDAVITS WILL BE RETURNED EVEN IF THEY HAVE BEEN NOTARIZED.**

AFFIRMATION OF OATH

I hereby affirm (swear) that the contents of this affidavit signed by me and the statements in this affidavit are true and correct.

Signature of Sponsor

Sworn and subscribed to before me this _____ day of _____, 20____,

at _____. My commission expires on _____.

Signature of Notary Seal/Stamp

Phone: 609-570-3438

Fax: 609-570-3861

international@mccc.edu

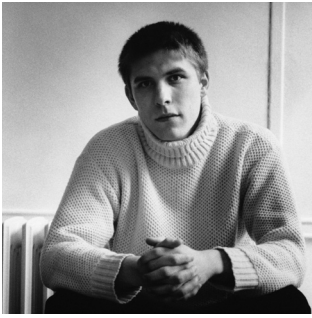

F-1 INTERNATIONAL STUDENT TRANSFER REPORT

To be completed by the Student:

Name _____

I -94 # _____

I intend to transfer to Mercer County Community College for the _____ semester.

I grant permission for the information below to be made available to MCCC.

Signature of Student

Date

To be completed by the International Student Advisor:

• To the best of your knowledge, has the student met his/her obligations to USCIS? _____

• SEVIS I.D. of the student _____ Release date _____

• Student's date of attendance _____

• Is the student eligible to transfer from your school? ___ Yes ___ No

If no, please explain. _____

• Is the student eligible to continue at your institution? ___ Yes ___ No

If no, please explain. _____

• Please cite any periods of practical training _____

Printed Name of Advisor

Signature of Advisor

Date

College/University _____

Address _____

Phone _____ Fax _____

Email _____

Return this form to: Savita Bambhrolia; International Student Services Office (SC 252);
P.O. Box B, Trenton, NJ 08690; Fax: (609) 570-3861; Phone: (609) 570-3438

Phone: 609-570-3438

Fax: 609-570-3861

international@mccc.edu



IMMUNIZATION RECORD

The state of New Jersey enacted a law in 1995 requiring each full-time student to provide the college with a valid record of immunization, verifying two (2) live doses of the MMR (Mumps, Measles and Rubella) vaccine or verification of immunity.

- If you were born before 1957, you are exempt from this law.
- If you were born before 1968, you will probably need both live doses of MMR. Doses are administered one month apart.
- If you were born after 1968, you have already received one live dose of MMR and will need an additional live dose.

Family Name Given Name Social Security/ Student ID#

City State/Country Zip Code Phone Number

First Enrolled (Month/Year) Birth Date (Month/Day/Year) Sex ___ M ___ F

Date of Live Doses of Vaccines

	1st	2nd
MMR	_____	_____
Measles	_____	_____
Mumps	_____	_____
Rubella	_____	_____
OR		
Blood Test		
Date _____		
Measles Titer	_____	_____
Mumps Titer	_____	_____
Mumps Diagnosis	_____	_____
Rubella Titer	_____	_____

Physician's Signature Physician's # Date

- I am exempt for medical reasons. Documentation from my physician is attached.
- I am exempt for religious reasons. Documentation from my religious official is attached.
- I am exempt because I was born before 1957.

Student's Signature Date

Phone: 609-570-3438

Fax: 609-570-3861

international@mccc.edu

Note: You can satisfy this requirement by submitting either this form with a signature from a physician in your home country or a physician in the U.S., or a health record (in English) that documents your immunization.



REMEMBER TO READ, SIGN AND MAIL THIS DOCUMENT WITH YOUR APPLICATION!!

Terms and Conditions Concerning F-1 Student Visa/Status

Read everything on this page carefully and be sure that you understand the terms and conditions concerning your admission and stay in the United States as a nonimmigrant F-1 visa / status student.

You are **REQUIRED** to sign and date this document and submit it to the International Services Office before your SEVIS I-20 is released to you. Please mail this document along with your application materials.

1. **Admission.** As a nonimmigrant F-1 visa / status student you will be admitted to the United States for the “duration of status.” This means that you are authorized to stay in the United States for the entire length of time during which you are enrolled as a full-time (12 credits or more) student in an associate degree program at Mercer County Community College (MCCC) and any period of authorized practical training plus sixty days. MCCC will issue the SEVIS Form I-20 to you to complete your associate degree within the time specified on the I-20. This SEVIS I-20 does not contain any provision to complete a bachelor’s degree with another college or university. You may continue from one educational level to another, such as progressing from associate program to a bachelor’s program or a bachelor’s program to a master’s program, by invoking the procedures for school transfer. While in the United States, you must maintain a valid foreign passport.
2. **School.** For initial admission, you must attend the school specified on your visa. If you have a SEVIS Form I-20 from more than one school, it is important to have the name of the school you intend to attend specified on your visa by presenting a SEVIS Form I-20 from that school to the visa issuing consular office. Failure to attend the specified school will result in the loss of your student status and may subject you to deportation.
3. **Enrollment.** As an international F-1 student visa / status holder, you must make normal academic progress towards your degree. You must not withdraw yourself or have the instructor withdraw you from any class without **PRIOR** approval from the International Student Coordinator. Summer enrollment at MCCC is optional. An F-1 student is limited to one on-line or distance learning course (3 credits) as a part of his/her full course load at MCCC every semester.
4. **Reentry by Travel.** A nonimmigrant F-1 visa / status student may be readmitted after a temporary absence of five months or less from the United States, if the student is otherwise admissible. You may be readmitted by presenting a valid foreign passport, a valid visa, and either a new SEVIS Form I-20 or page 3 of the SEVIS Form I-20 properly endorsed for reentry. You must obtain this endorsement from the International Student Services Coordinator prior to your travel.
5. **Transfer.** A nonimmigrant F-1 visa / status student is permitted to transfer to a different school provided the transfer procedure is followed. To transfer schools, you should first notify the school you are attending of the intent to transfer, and then obtain a SEVIS Form I-20 from the school you intend to attend. Transfer will be affected only if you return the SEVIS Form I-20 to the designated school official within 15 days of beginning attendance at the new school. The designated school official will then report the transfer to the United States Citizenship and Immigration Services.
6. **Extension of Stay.** If you cannot complete the educational program within the time specified on your SEVIS Form I-20, you must apply for an extension of stay. An application for extension of stay must be filed with the International Student Services Office at least 60 days before the expiration of your SEVIS I-20.
7. **Employment.** As an F-1 student, you are not permitted to work off campus or to engage in business without specific employment authorization. After your first year in F-1 student status, you may apply for employment authorization based on your need. If applying for post completion full-time Optional Practical Training (OPT), you must submit application to the International Student Services Office **AT LEAST 45 days PRIOR** to your graduation or program completion date (whichever is earlier). Please note that if, during this time, you decide to transfer to another college, your OPT will be terminated.

Phone: 609-570-3438

Fax: 609-570-3861

international@mccc.edu



8. **Notice of Address.** If you move, you must submit a notice within 10 days of the change of address to the U.S Department of Homeland Security, Bureau of Citizenship and Immigration, Change of Address. This is reported on immigration Form AR-11 which is available in the International Student Services Office.
9. **Arrival/Departure.** When you leave the United States, you must surrender your Form I-94 Departure Record. Please see the back side of Form I-94 for detailed instructions. You do not have to turn in your I-94 if you are visiting Canada, Mexico, or adjacent islands other than Cuba for less than 30 days.
10. **Financial Support.** You must demonstrate that you are financially able to support yourself for the entire period of stay in the United States while pursuing a full course of study. You are required to provide documentary evidence of means of support when applying for a SEVIS I-20 from Mercer County Community College.
11. **Authorization to Release Information by School.** To comply with requests from the United States Citizenship and Immigration Service for information on student status, you are required to give Mercer County Community College authorization to release such information from your records. The school will provide the United States Citizenship and Immigration Service your name, country of birth, current address, and any other information on a regular basis or upon request.
12. **Penalty / Reinstatement.** To maintain your nonimmigrant F-1 student visa / status, you must comply with all the F-1 regulations. Failure to comply with these regulations will result in the loss of your student status and may subject you to deportation. If you violate your immigration status, you may apply for reinstatement with the immigration district director provided you fulfill all the conditions for reinstatement. The request for reinstatement **MUST** be filed within the five-month period of being in violation / out of status. After this five-month period, you will not be eligible to file for reinstatement. For detail information and help in immigration matters, please contact the Director of Admissions and Outreach (SC 252) at 609-570-3438 or email international@mccc.edu

Please note that the law provides severe penalties for knowingly and willfully falsifying or concealing a material fact, or using any false document to obtain SEVIS Form I-20.

Student Certification

I have read and agree to comply with the terms and conditions of my admission and those of any extension of stay as specified above. I understand that it is my responsibility to make sure that I do not violate the terms and conditions of my F-1 student visa / status.

Student's Name

Student's Signature

Date

Phone: 609-570-3438

Fax: 609-570-3861

international@mccc.edu