

What are Sexual Disorders?

CLASS OBJECTIVES:

- What is Gender Identity Disorder?
- What are Paraphilias?

What is "Normal" Sexual Behavior?

- _____



What is "Normal" Sexuality?

- Sexuality is a normal part of the human experience. However, the types of sexual behavior that are considered normal vary

- _____

Gender Identity Disorder

Does Anatomy Determine Gender Identity?

- Gender Identity _____

- Research indicates that gender identity is fixed in _____

Gender Identity Disorder

- This disorder (previously “_____”
is present when a person’s physical gender is not _____

- People often report feeling trapped in a body of the wrong sex.



Is Damon a Transvestite? Or Homosexual?

- The primary goal is _____, but to live their life openly as the opposite gender.
- Gender reassignment surgery is an option for some.
- Gender identity is *independent* of sexual arousal patterns.
 - Example: A male-to-female transsexual may be sexually attracted to females, which technically makes the attraction homosexual.

Why does this happen?

Research has not yet confirmed a cause, but it is widely believed that this is the result



Treatment

- The most common decision is to alter the anatomy to be physically consistent with the identity through _____
- _____
- Each person seeking this must qualify by demonstrating stability:
 - Psychologically
 - Socially
 - Financially

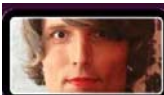

What if you are NOT sexually attracted to other adults?

Rather you are attracted to animals, non-human items or children?



Paraphilias are sometimes referred to as _____

• Paraphilias include fantasies, behaviors, or sexual urges focusing _____

• Paraphilias include:

- Sexual urges or sexual fantasies with _____
- Sexual behaviors with non-human objects
- Sexual behaviors involving _____ or suffering of oneself or another person
- Adult sexual behavior that involves _____

Some of common Paraphilias include:

- Exhibitionism
- sexual gratification gained by exposing oneself to others
- Frotteurism
- sexual urges are related to the touching or rubbing of their body against a non-consenting, unfamiliar woman.
- Masochism
- Sexual pleasure is often gained from being hurt or humiliated.
- Sadism
- Sexual pleasure is gained from inflicting or receiving pain.
- Some of the severe activities involved include burning, beating, stabbing, raping, and killing.
- Fetishism
- People experience sexual urges and behavior which are associated with non-living objects.

Pedophilia

- This sexual deviance involves sexual attraction to children or very young adolescents.
- Individuals with this pattern of arousal may be attracted to male children, female children or both.
- _____

- Approx. 90% of abusers are _____ and 10% are _____

I'm *LOVING* the child not hurting them!

Most child molesters are not physically _____ This allows the abuser to rationalize their behavior as _____

- These individuals commonly explain their activities with excuses that the activities have _____.
- Pedophilia usually begins in _____ although some individuals report they did not become aroused by children until middle age.
- Most people with this disorder have experience _____.

Treatment

- Pedophiles _____ because their sexual preference has always been, and always will be, children. Their urges will always be present.
 - The course of the disorder usually is _____ which is the reason that most treatment programs emphasize a relapse-prevention model

Next Class...

- Psychotic Disorders
 - Schizophrenia and Delusional Disorders
